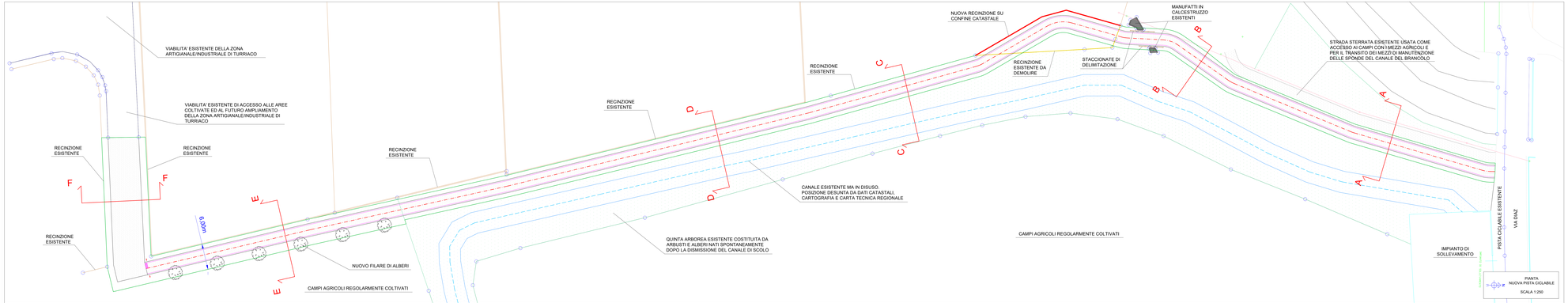

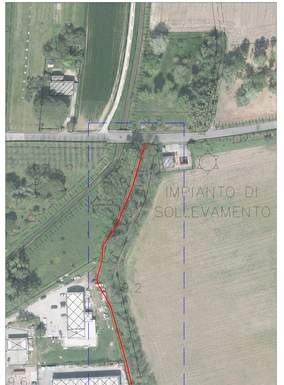

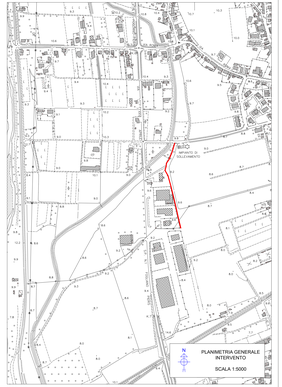

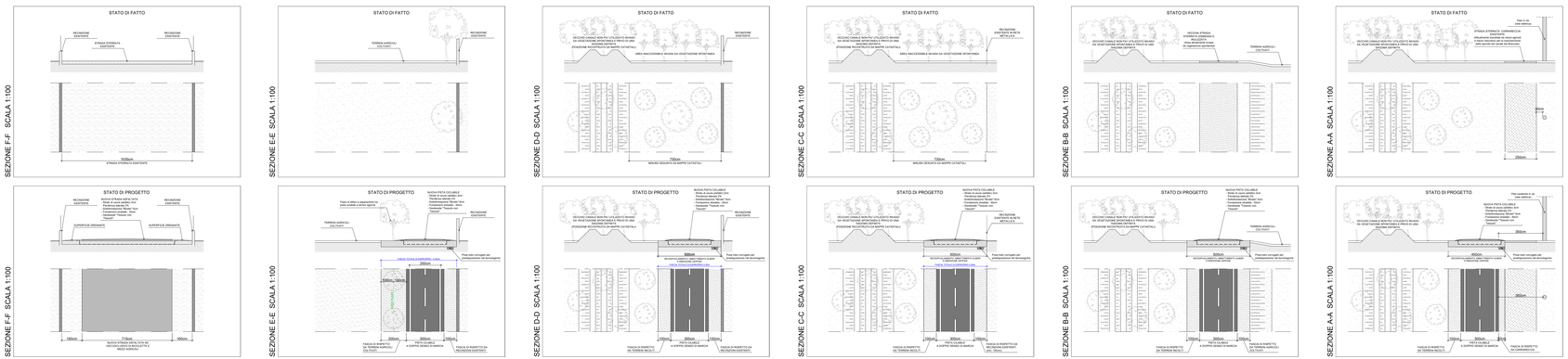

Regione Friuli Venezia Giulia

Provincia di Gorizia

Comune di Turriaco

REALIZZAZIONE DI UN PERCORSO CICLABILE DI COLLEGAMENTO TRA VIA A.DIAZ E LA ZONA ARTIGIANALE

PROGETTO DEFINITIVO - ESECUTIVO

Elaborato:	**EG 01**	Planimetria Generale - Scala 1:5000 - 1:1000 Pianta Generale- Scala 1:250 Piante / Sezioni - Scala 1:100
Data:	dic 2020	
Scala:	Varie	
Progettista:		Ing. Fabio Gon
Collaboratori Esterni		Arch. Claudia Carraro

STUDIO TANDEM

Dott. Ing. Fabio Gon

C.F. GNO FBA68P14E098K - P.IVA 01081540301
via Pordenone, 29
34170 GORIZIA (GO)
tel. 0481/527615 - cell. 3293972493
email: fabio.gon@studiotandem.it